VISIT…

LANZAROTE Caliente.COM

EXIT MUSIC (For A Film)

Words and Music by
Thomas Yorke, Edward O'Brien, Colin Greenwood,
Jonathan Greenwood and Philip Selway

♩ = 61 (♫ = ♪)

Capo 2

Bm | Bsus2 | Bsus4 | Bm

Bsus2 | Bsus4 | Bm

F♯ | D/A | Eadd9/G♯

Wake from your sleep, the dry - ing of your tears, to -

© 1996 & 1998 Warner/Chappell Music Ltd, London W6 8BS

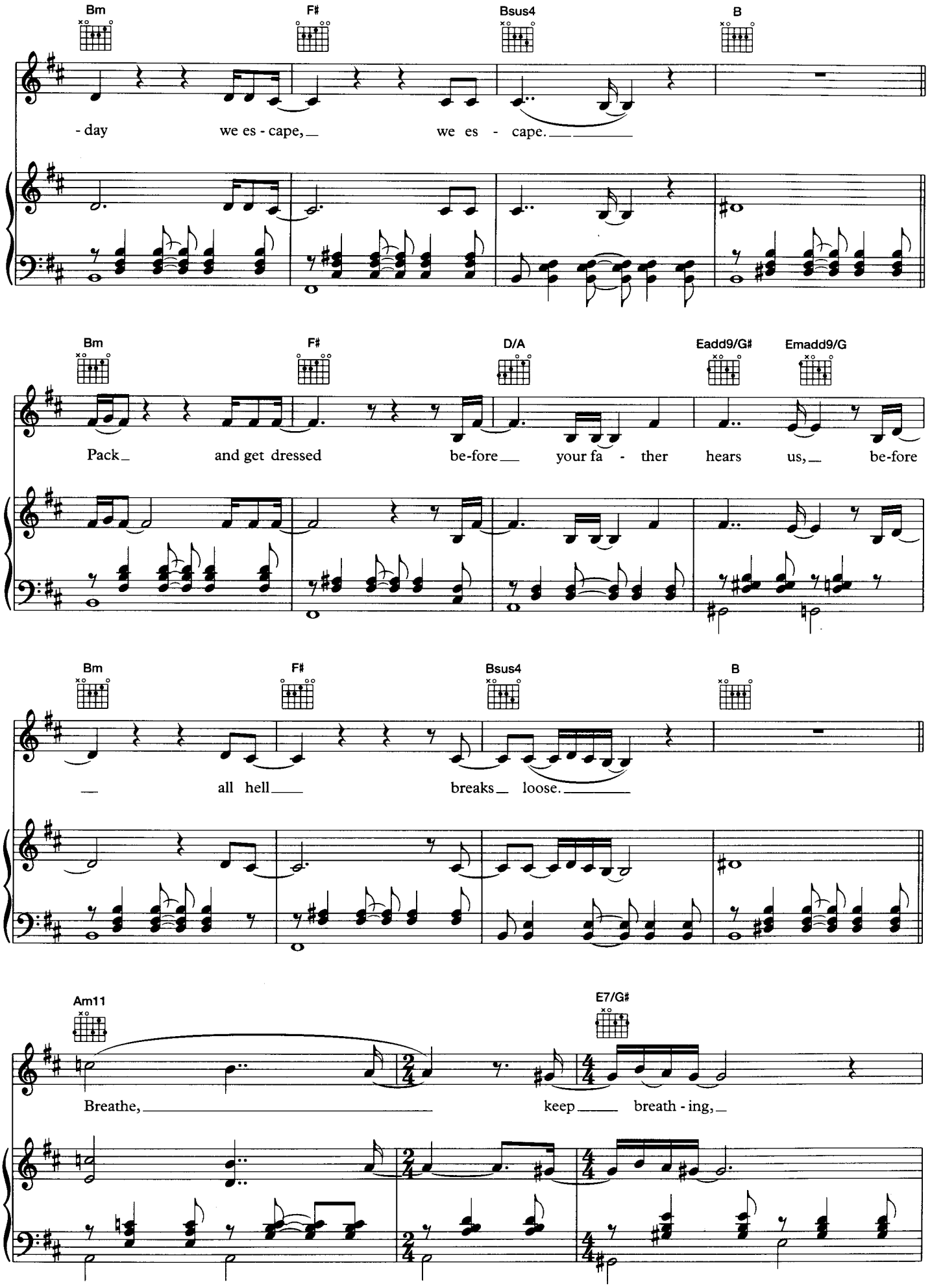
Bm
F♯
Bsus4
B
- day we es - cape, we es - cape.
Bm
F♯
D/A
Eadd9/G♯
Emadd9/G
Pack and get dressed be-fore your fa - ther hears us, be-fore
Bm
F♯
Bsus4
B
all hell breaks loose.
Am11
E7/G♯
Breathe, keep breath - ing,

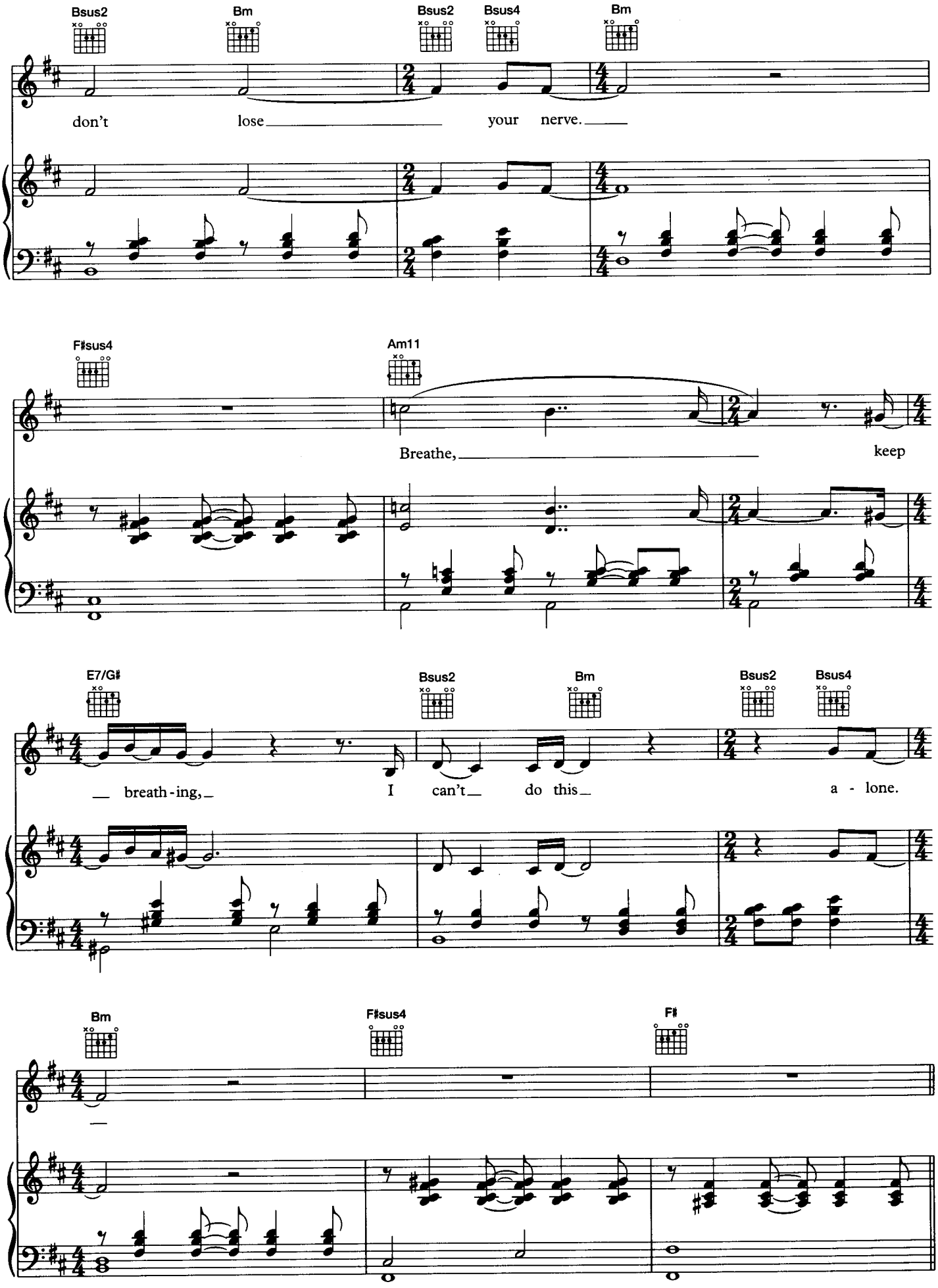
Bsus2
Bm
Bsus2
Bsus4
Bm
don't lose your nerve.
F♯sus4
Am11
Breathe, keep
E7/G♯
Bsus2
Bm
Bsus2
Bsus4
breath-ing, I can't do this a-lone.
Bm
F♯sus4
F♯

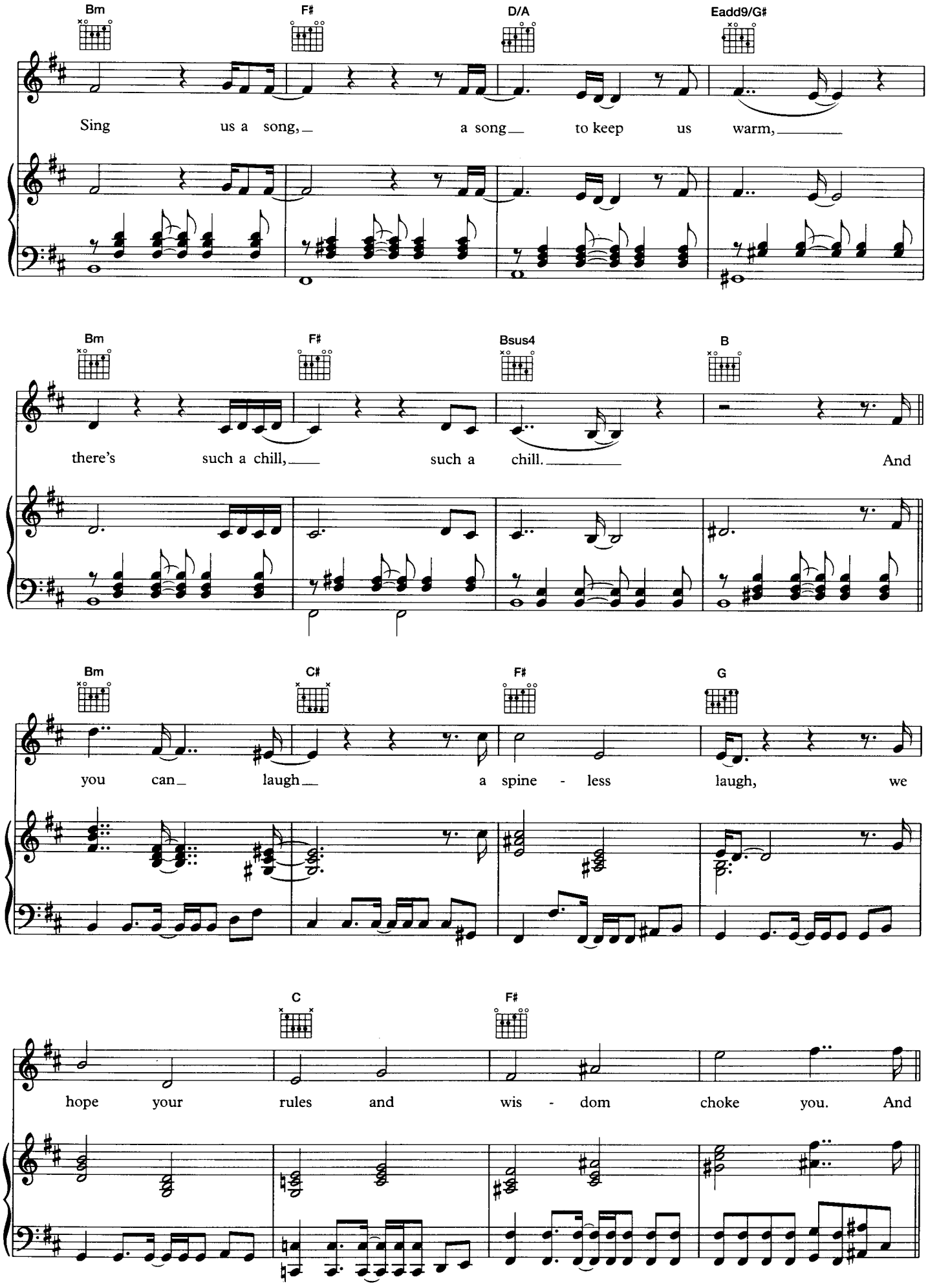
Bm
F♯
D/A
Eadd9/G♯
Sing us a song, a song to keep us warm,
Bm
F♯
Bsus4
B
there's such a chill, such a chill. And
Bm
C♯
F♯
G
you can laugh a spine - less laugh, we
C
F♯
hope your rules and wis - dom choke you. And

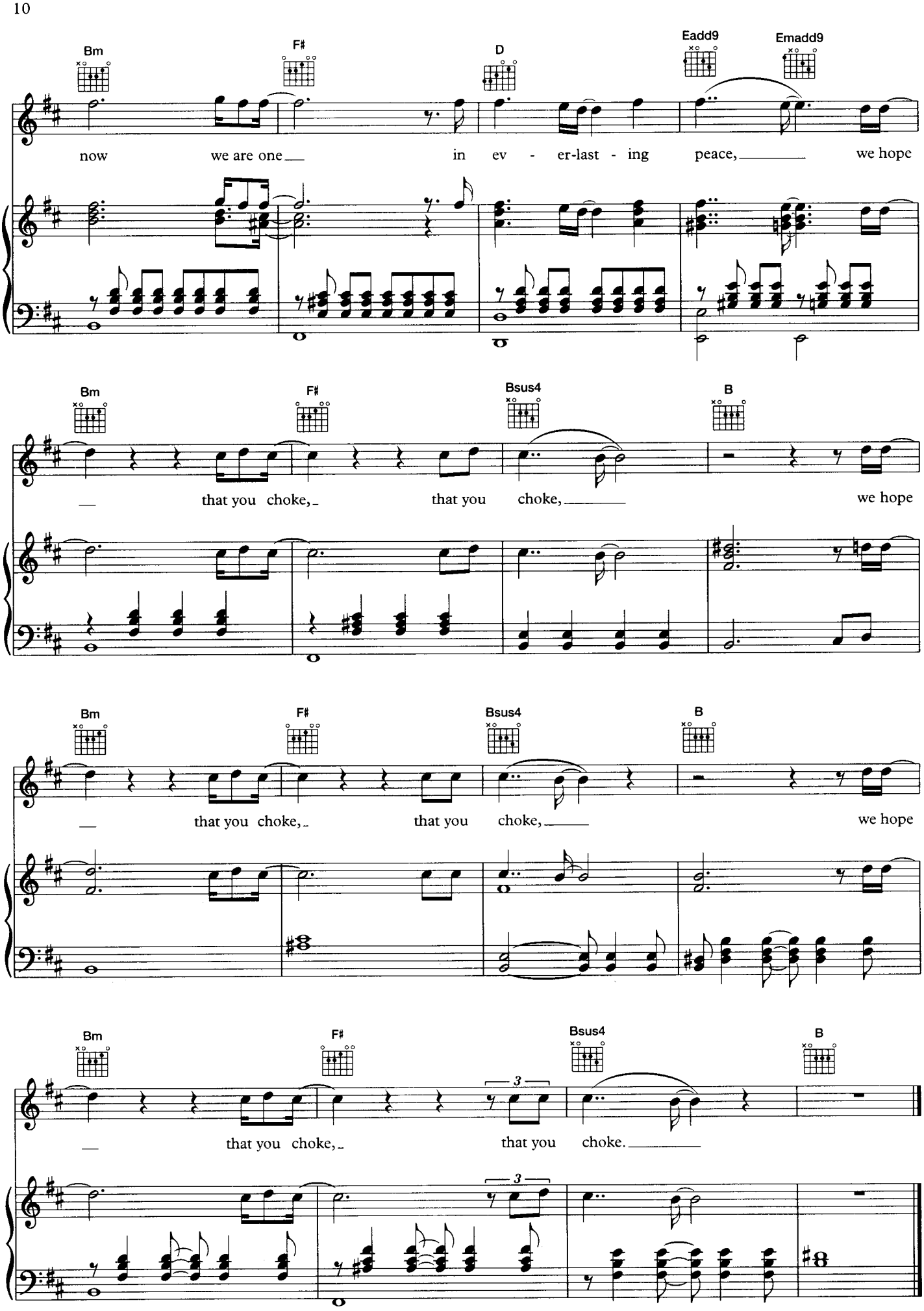
Bm
F♯
D
Eadd9
Emadd9
now we are one in ev - er-last - ing peace, we hope
Bm
F♯
Bsus4
B
that you choke, that you choke, we hope
Bm
F♯
Bsus4
B
that you choke, that you choke, we hope
Bm
F♯
Bsus4
B
3
that you choke, that you choke.
3